Specification

Amadis Chemical

[CAS No.: 1428243-69-9] Upadacitinib Impurity 15

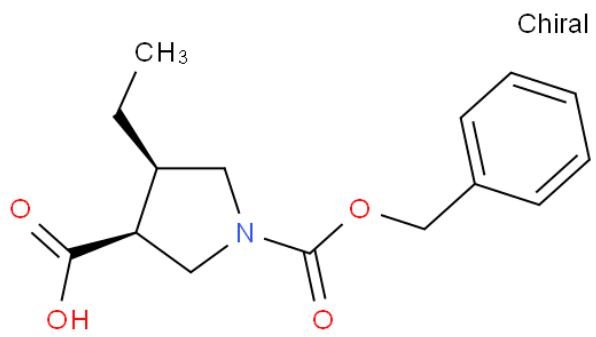

CAS No. :	1428243-69-9
Cat. No. :	A1292457
Formula :	C15 H19 N O4
Purity :	95%
M.W :	277.32
Appearance	
Synonyms :	(3S,4R)-1-((benzyloxy)carbonyl)-4-ethylpyrrolidine-3-carboxylic acid
MDL No. :	
Storage :	Store in 2-8°C for long term (months)
InChI Key :	LKPALAXKZXXURJ-QWHCGFSZSA-N
Pubchem ID :	89439878
Boiling Point :	443.9±45.0 °C

Safety of [1428243-69-9]			
Signal Word :	Warning	Class :	
Precautionary Statements :	P261;P305+P351+P338	UN# :	
Hazard Statements :	H302;H315;H319;H335	Packing Group :	
GHS Pictogram :			

All chemicals from Amadis Chemical are for laboratory or manufacturing use only.

Product Url : https://www.amadischem.com/product-A1292457

Order & Inquiry

0086-571-89925085
sales@amadischem.com

Support Team

sales@amadischem.com