Specification

Amadis Chemical

[CAS No.: 1397526-07-6] Rimegepant Impurity 14

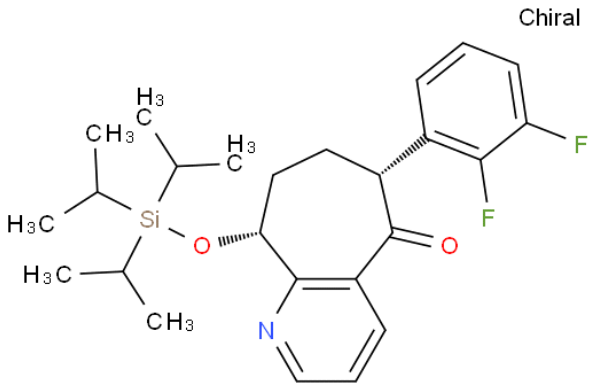

CAS No. :	1397526-07-6
Cat. No. :	A1292491
Formula :	C25 H33 F2 N O2 Si
Purity :	95%
M.W :	445.62
Appearance	
Synonyms :	(6R,9R)-6-(2,3-difluorophenyl)-9-((triisopropylsilyl)oxy)-6,7,8,9-tetrahydro-5H-cyclohepta[b]pyridin-5-one
MDL No. :	
Storage :	Store in 2-8°C for long term (months)
InChI Key :	AIVVBBARCYSYDU-DENIHFKCSA-N
Pubchem ID :	90122773
Boiling Point :	

Safety of [1397526-07-6]			
Signal Word :	Warning	Class :	
Precautionary Statements :	P261;P305+P351+P338	UN# :	
Hazard Statements :	H302;H315;H319;H335	Packing Group :	
GHS Pictogram :			

All chemicals from Amadis Chemical are for laboratory or manufacturing use only.

Product Url : https://www.amadischem.com/product-A1292491

Order & Inquiry

0086-571-89925085
sales@amadischem.com

Support Team

sales@amadischem.com