Specification

Amadis Chemical

[CAS No.: 133865-32-4] (S)-2-((4-(benzyloxy)benzyl)amino)propanamide

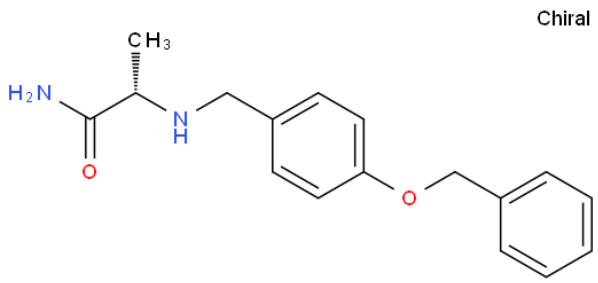

CAS No. :	133865-32-4
Cat. No. :	A1292572
Formula :	C17 H20 N2 O2
Purity :	95%
M.W :	284.35
Appearance	
Synonyms :	(2S)-2-[(4-phenylmethoxyphenyl) methylamino]propanamide
MDL No. :	
Storage :	Store in 2-8°C for long term (months)
InChI Key :	IEHDKRBHKAGVKZ-ZDUSSCGKSA-N
Pubchem ID :	10517190
Boiling Point :	479.0±35.0 °C

Safety of [133865-32-4]			
Signal Word :	Warning	Class :	
Precautionary Statements :	P261;P305+P351+P338	UN# :	
Hazard Statements :	H302;H315;H319;H335	Packing Group :	
GHS Pictogram :			

All chemicals from Amadis Chemical are for laboratory or manufacturing use only.

Product Url : https://www.amadischem.com/product-A1292572

Order & Inquiry

0086-571-89925085
sales@amadischem.com

Support Team

sales@amadischem.com