Specification

Amadis Chemical

[CAS No.: 1086026-31-4] Ivabradine Impurity a

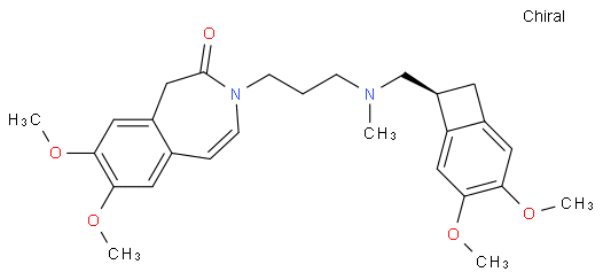

CAS No. :	1086026-31-4
Cat. No. :	A1292835
Formula :	C27 H34 N2 O5
Purity :	95%
M.W :	466.57
Appearance	
Synonyms :	3-[3-[[[(7S)-3,4-DiMethoxybicyclo[4.2.0]octa-1,3,5-trien-7-yl]Methyl]MethylaMino]propyl]-1,3-dihydro-7,8-diMethoxy-H-3-benzazepin-2-one
MDL No. :	MFCD09955402
Storage :	Store in 2-8°C for long term (months)
InChI Key :	AQSRHFYHXNSUAO-OAQYLSRUSA-N
Pubchem ID :	16114796
Boiling Point :	641.7±55.0 °C(Predicted)

Safety of [1086026-31-4]			
Signal Word :	Danger	Class :	
Precautionary Statements :	P501-P272-P260-P270-P202-P201-P264-P280-P284-P302+P352-P308+P313-P362+P364-P304+P340-P333+P313-P301+P312+P330-P405	UN# :	
Hazard Statements :	H302-H372-H317-H334-H350	Packing Group :	
GHS Pictogram :			

All chemicals from Amadis Chemical are for laboratory or manufacturing use only.

Product Url : https://www.amadischem.com/product-A1292835

Order & Inquiry

0086-571-89925085
sales@amadischem.com

Support Team

sales@amadischem.com