Specification

Amadis Chemical

[CAS No.: 2642629-19-2] Relugolix Impurity 59

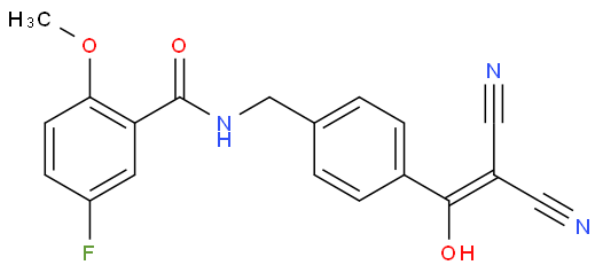

CAS No. :	2642629-19-2
Cat. No. :	A1293046
Formula :	C19 H14 F N3 O3
Purity :	95%
M.W :	351.33
Appearance	
Synonyms :	ethyl (2,6-difluorobenzyl)(4-((dimethylamino)methyl)-3-((6-methoxypyridazin-3-yl)carbamoyl)-5-(4-nitrophenyl)thiophen-2-yl) carbamate
MDL No. :	
Storage :	Store in 2-8°C for long term (months)
InChI Key :	LOSMTVYCFPWOBH-UHFFFAOYSA-N
Pubchem ID :	162755961
Boiling Point :	747.2±60.0 °C(Predicted)

Safety of [2642629-19-2]			
Signal Word :	Warning	Class :	
Precautionary Statements :	P264-P280-P305+P351+P338-P337+P313P-P201-P202-P281-P308+P313-P405-P501-P264-P270-P301+P312-P330-P501-P264-P280-P302+P352-P321-P332+P313-P362	UN# :	
Hazard Statements :	H351-H335-H319-H302-H315	Packing Group :	
GHS Pictogram :			

All chemicals from Amadis Chemical are for laboratory or manufacturing use only.

Product Url : https://www.amadischem.com/product-A1293046

Order & Inquiry

0086-571-89925085
sales@amadischem.com

Support Team

sales@amadischem.com