Specification

Amadis Chemical

[CAS No.: 1872434-99-5] (Des-Gly10,D-His2,D-Ser(tBu)6,Pro-NHEt9)-LHRH

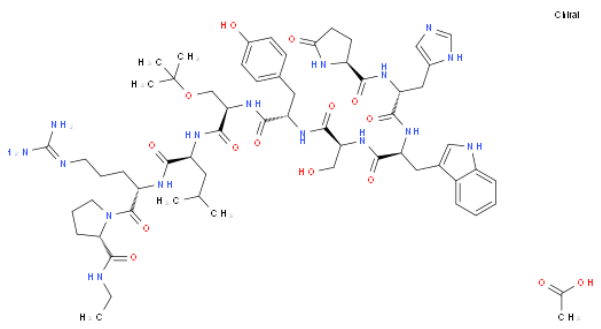

CAS No. :	1872434-99-5
Cat. No. :	A1293209
Formula :	C62 H90 N16 O15
Purity :	95%
M.W :	1,299.48
Appearance	
Synonyms :	(Des-Gly10,D-His2,D-Ser(tBu)6,Pro-NHEt9)-LHRH;(D-His2 (BuserelinEPImpurityA）;BuserelinEPImpurityAQ:Whatis Prolinamide,5-oxo-L-prolyl-D-histidyl-L-tryptophyl-L-ser
MDL No. :	
Storage :	Store in 2-8°C for long term (months)
InChI Key :	PYMDEDHDQYLBRT-ZLBHQSITSA-N
Pubchem ID :	145707491
Boiling Point :	

Safety of [1872434-99-5]			
Signal Word :	Warning	Class :	
Precautionary Statements :	P261;P305+P351+P338	UN# :	
Hazard Statements :	H302;H315;H319;H335	Packing Group :	
GHS Pictogram :			

All chemicals from Amadis Chemical are for laboratory or manufacturing use only.

Product Url : https://www.amadischem.com/product-A1293209

Order & Inquiry

0086-571-89925085
sales@amadischem.com

Support Team

sales@amadischem.com