Specification

Amadis Chemical

[CAS No.: 66641-26-7] Ac-Angiotensinogen (1-14), porcine

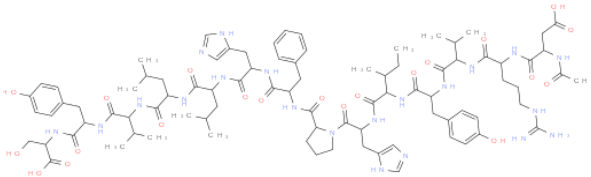

CAS No. :	66641-26-7
Cat. No. :	A1293500
Formula :	C87 H125 N21 O21
Purity :	95%
M.W :	1,801.05
Appearance	
Synonyms :	3-acetamido-4-[[5-carbamimidamido-1-[[1-[[1-[[1-[[1-[2-[[1-[[1-[[1-[[1-[[1-[[1-[(1-carboxy-2-hydroxyethyl)amino]-3-(4-hydroxyphenyl)-1-oxopropan-2-yl]amino]-3-methyl-1-oxobutan-2-yl]amino]-4-methyl-1-oxopentan-2-yl]amino]-4-methyl-1-oxopentan-2-yl]amino]-3-(1H-imidazol-5-yl)-1-oxopropan-2-yl]amino]-1-oxo-3-phenylpropan-2-yl]carbamoyl]pyrrolidin-1-yl]-3-(1H-imidazol-5-yl)-1-oxopropan-2-yl]amino]-3-methyl-1-oxopentan-2-yl]amino]-3-(4-hydroxyphenyl)-1-oxopropan-2-yl]amino]-3-methyl-1-oxobutan-2-yl]amino]-1-oxopentan-2-yl]amino]-4-oxobutanoic acid
MDL No. :	MFCD00133568
Storage :	Store in 2-8°C for long term (months)
InChI Key :	IUJUQXJOVSWPHY-UHFFFAOYSA-N
Pubchem ID :	16132996
Boiling Point :	

Safety of [66641-26-7]

Signal Word :	Warning	Class :	
Precautionary Statements :	P261;P305+P351+P338	UN# :	
Hazard Statements :	H302;H315;H319;H335	Packing Group :	
GHS Pictogram :			

All chemicals from Amadis Chemical are for laboratory or manufacturing use only.

Product Url : https://www.amadischem.com/product-A1293500

Order & Inquiry

0086-571-89925085
sales@amadischem.com

Support Team

sales@amadischem.com