Specification

Amadis Chemical

[CAS No.: 60254-82-2] β-Lipotropin (61-64)

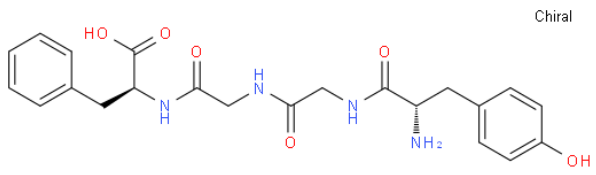

CAS No. :	60254-82-2
Cat. No. :	A1293550
Formula :	C22 H26 N4 O6
Purity :	95%
M.W :	442.47
Appearance	
Synonyms :	BETA-LIPOTROPIN, FRAGMENT 61-64
MDL No. :	MFCD00076404
Storage :	Store in 2-8°C for long term (months)
InChI Key :	GYNQVPIDAQTZOY-ROUUACIJSA-N
Pubchem ID :	6453937
Boiling Point :	891.0±65.0 °C(Predicted)

Safety of [60254-82-2]			
Signal Word :	Warning	Class :	
Precautionary Statements :	P261;P305+P351+P338	UN# :	
Hazard Statements :	H302;H315;H319;H335	Packing Group :	
GHS Pictogram :			

All chemicals from Amadis Chemical are for laboratory or manufacturing use only.

Product Url : https://www.amadischem.com/product-A1293550

Order & Inquiry

0086-571-89925085
sales@amadischem.com

Support Team

sales@amadischem.com