Specification

Amadis Chemical

[CAS No.: 122323-88-0] methyl piperazine-2-carboxylate;dihydrochloride

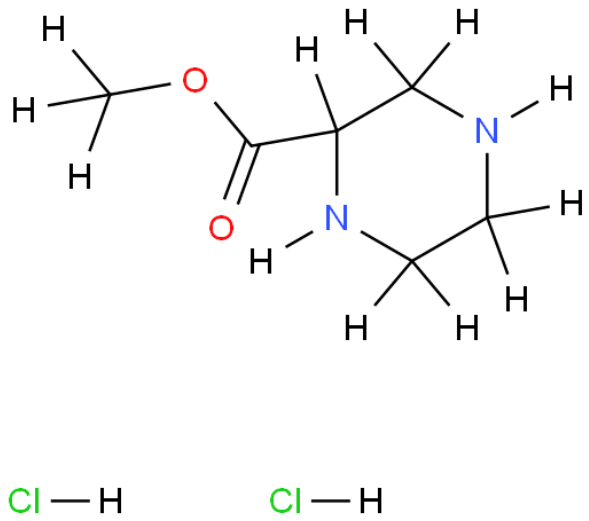

CAS No. :	122323-88-0
Cat. No. :	A12937
Formula :	C6H14Cl2N2O2
Purity :	97%
M.W :	217.09
Appearance	
Synonyms :	
MDL No. :	MFCD01861815
Storage :	Store in 2-8°C for long term (months)
InChI Key :	ZBYFDUSYNDLSND-UHFFFAOYSA-N
Pubchem ID :	
Boiling Point :	

Safety of [122323-88-0]			
Signal Word :	Warning	Class :	
Precautionary Statements :	P280;P305+P351+P338	UN# :	
Hazard Statements :	H302-H315-H319-H335	Packing Group :	
GHS Pictogram :			

All chemicals from Amadis Chemical are for laboratory or manufacturing use only.

Product Url : https://www.amadischem.com/product-A12937

Order & Inquiry

0086-571-89925085
sales@amadischem.com

Support Team

sales@amadischem.com