Specification

Amadis Chemical

[CAS No.: 322644-72-4] LQEQ-19 (mouse, rat)

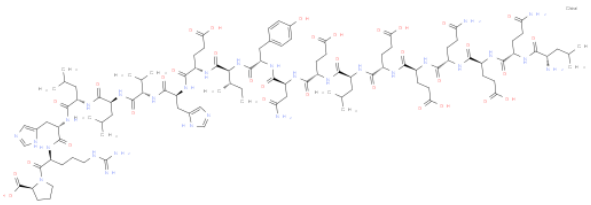

CAS No. :	322644-72-4
Cat. No. :	A1293706
Formula :	C106 H165 N29 O34
Purity :	97%
M.W :	2,389.62
Appearance	
Synonyms :	(2S)-1-[(2S)-2-[[(2S)-2-[[(2S)-2-[[(2S)-2-[[(2S)-2-[[(2S)-2-[[(2S)-2-[[(2S,3S)-2-[[(2S)-2-[[(2S)-4-amino-2-[[(2S)-2-[[(2S)-2-[[(2S)-2-[[(2S)-2-[[(2S)-5-amino-2-[[(2S)-2-[[(2S)-5-amino-2-[[(2S)-2-amino-4-methylpentanoyl]amino]-5-oxopentanoyl]amino]-4-carboxybutanoyl]amino]-5-oxopentanoyl]amino]-4-carboxybutanoyl]amino]-4-carboxybutanoyl]amino]-4-methylpentanoyl]amino]-4-carboxybutanoyl]amino]-4-oxobutanoyl]amino]-3-(4-hydroxyphenyl)propanoyl]amino]-3-methylpentanoyl]amino]-4-carboxybutanoyl]amino]-3-(1H-imidazol-5-yl)propanoyl]amino]-3-methylbutanoyl]amino]-4-methylpentanoyl]amino]-4-methylpentanoyl]amino]-3-(1H-imidazol-5-yl)propanoyl]amino]-5-carbamimidamidopentanoyl]pyrrolidine-2-carboxylic acid
MDL No. :	
Storage :	Store in 2-8°C for long term (months)
InChI Key :	KXRFGSHRPSRNFQ-SFSOQYLZSA-N
Pubchem ID :	16136499
Boiling Point :	

Safety of [322644-72-4]			
Signal Word :	Warning	Class :	
Precautionary Statements :	P261;P305+P351+P338	UN# :	
Hazard Statements :	H302;H315;H319;H335	Packing Group :	
GHS Pictogram :			

All chemicals from Amadis Chemical are for laboratory or manufacturing use only.

Product Url : https://www.amadischem.com/product-A1293706

Order & Inquiry

0086-571-89925085
sales@amadischem.com

Support Team

sales@amadischem.com