Specification

Amadis Chemical

[CAS No.: 202121-03-7] Prion Protein (118-135) (human)

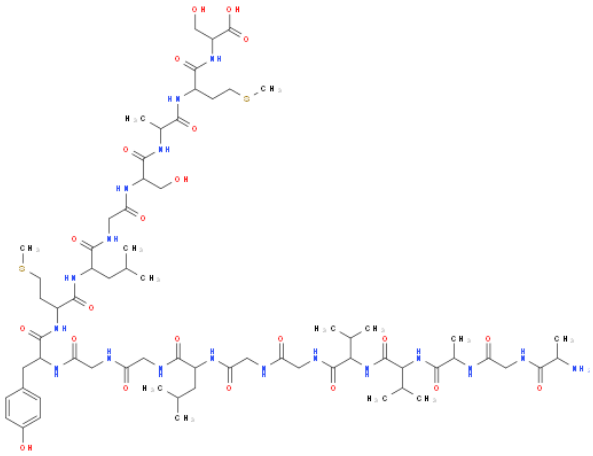

CAS No. :	202121-03-7
Cat. No. :	A1293873
Formula :	C68 H112 N18 O22 S2
Purity :	97%
M.W :	1,597.85
Appearance	
Synonyms :	2-[[2-[2-[[2-[[2-[[2-[[2-[[2-[[2-[[2-[[2-[[2-[[2-[[2-[[2-[[2-(2-aminopropanoylamino)acetyl]amino]propanoylamino]-3-methylbutanoyl]amino]-3-methylbutanoyl]amino]acetyl]amino]acetyl]amino]-4-methylpentanoyl]amino]acetyl]amino]acetyl]amino]-3-(4-hydroxyphenyl)propanoyl]amino]-4-methylsulfanylbutanoyl]amino]-4-methylpentanoyl]amino]acetyl]amino]-3-hydroxypropanoyl]amino]propanoylamino]-4-methylsulfanylbutanoyl]amino]-3-hydroxypropanoic acid
MDL No. :	
Storage :	Store in 2-8°C for long term (months)
InChI Key :	BYMFHJUGTRVFJU-UHFFFAOYSA-N
Pubchem ID :	155886401
Boiling Point :	1967.4±65.0 °C(Predicted)

Safety of [202121-03-7]			
Signal Word :	Warning	Class :	
Precautionary Statements :	P261;P305+P351+P338	UN# :	
Hazard Statements :	H302;H315;H319;H335	Packing Group :	
GHS Pictogram :			

All chemicals from Amadis Chemical are for laboratory or manufacturing use only.

Product Url : https://www.amadischem.com/product-A1293873

0086-571-89925085
sales@amadischem.com
sales@amadischem.com