Specification

Amadis Chemical

[CAS No.: 198342-22-2] Biotinyl-pTH (64-84) (human)

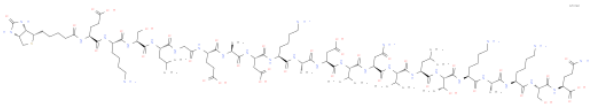

CAS No. :	198342-22-2
Cat. No. :	A1293897
Formula :	C104 H177 N29 O37 S
Purity :	97%
M.W :	2,457.76
Appearance	
Synonyms :	(2S)-2-[[(2S)-2-[[(2S)-2-[[(2S)-2-[[(2S)-2-[[(2S,3R)-2-[[(2S)-2-[[(2S)-2-[[(2S)-2-[[(2S)-2-[[(2S)-2-[[(2S)-2-[[(2S)-2-[[(2S)-2-[[(2S)-2-[[2-[[(2S)-2-[[(2S)-2-[[(2S)-2-[[(2S)-2-[5-[(3aS,4S,6aR)-2-oxo-1,3,3a,4,6,6a-hexahydrothieno[3,4-d]imidazol-4-yl]pentanoylamino]-4-carboxybutanoyl]amino]-6-aminohexanoyl]amino]-3-hydroxypropanoyl]amino]-4-methylpentanoyl]amino]acetyl]amino]-4-carboxybutanoyl]amino]propanoyl]amino]-3-carboxypropanoyl]amino]-6-aminohexanoyl]amino]propanoyl]amino]-3-carboxypropanoyl]amino]-3-methylbutanoyl]amino]-4-amino-4-oxobutanoyl]amino]-3-methylbutanoyl]amino]-4-methylpentanoyl]amino]-3-hydroxybutanoyl]amino]-6-aminohexanoyl]amino]propanoyl]amino]-6-aminohexanoyl]amino]-3-hydroxypropanoyl]amino]-5-amino-5-oxopentanoic acid
MDL No. :	
Storage :	Store in 2-8°C for long term (months)
InChI Key :	HOZYMRSKHVFARG-NMUBCORZSA-N
Pubchem ID :	131698130
Boiling Point :	2515.0±65.0 °C(Predicted)

Safety of [198342-22-2]			
Signal Word :	Warning	Class :	
Precautionary Statements :	P261;P305+P351+P338	UN# :	
Hazard Statements :	H302;H315;H319;H335	Packing Group :	

GHS Pictogram :	

All chemicals from Amadis Chemical are for laboratory or manufacturing use only.

Product Url : https://www.amadischem.com/product-A1293897

Order & Inquiry

0086-571-89925085
sales@amadischem.com

Support Team

sales@amadischem.com