Specification

Amadis Chemical

[CAS No.: 192723-42-5] MCA-PRO-LEU-ALA-GLN-ALA-VAL-DAP(DNP)-ARG-SER-SER-SER-ARG-NH2

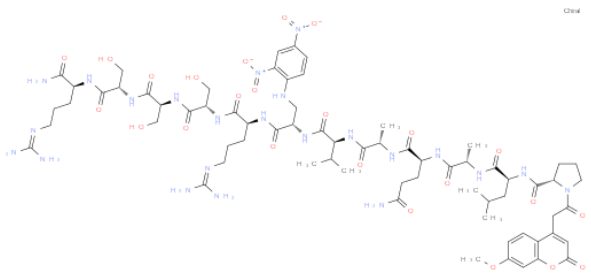

CAS No. :	192723-42-5
Cat. No. :	A1293918
Formula :	C69 H103 N23 O24
Purity :	97%
M.W :	1,638.70
Appearance	
Synonyms :	(2S)-N-[(2S)-1-[[(2S)-1-[[(2S)-1-[[(2S)-1-[[(2S)-1-[[(2S)-1-[[(2S)-1-[[(2S)-1-amino-5-(diaminomethylideneamino)-1-oxopentan-2-yl]amino]-3-hydroxy-1-oxopropan-2-yl]amino]-3-hydroxy-1-oxopropan-2-yl]amino]-3-hydroxy-1-oxopropan-2-yl]amino]-5-(diaminomethylideneamino)-1-oxopentan-2-yl]amino]-3-(2,4-dinitroanilino)-1-oxopropan-2-yl]amino]-3-methyl-1-oxobutan-2-yl]amino]-1-oxopropan-2-yl]-2-[[(2S)-2-[[(2S)-2-[[(2S)-1-[2-(7-methoxy-2-oxochromen-4-yl)acetyl]pyrrolidine-2-carbonyl]amino]-4-methylpentanoyl]amino]propanoyl]amino]pentanediamide
MDL No. :	
Storage :	Store in 2-8°C for long term (months)
InChI Key :	QWPFCDHLHMOCKZ-ZZLDSPSDSA-N
Pubchem ID :	135921883
Boiling Point :	

Safety of [192723-42-5]

Signal Word :	Warning	Class :	
Precautionary Statements :	P261;P305+P351+P338	UN# :	
Hazard Statements :	H302;H315;H319;H335	Packing Group :	
GHS Pictogram :			

All chemicals from Amadis Chemical are for laboratory or manufacturing use only.

Order & Inquiry

0086-571-89925085
sales@amadischem.com

Support Team

sales@amadischem.com