Specification

Amadis Chemical

[CAS No.: 192122-40-0] Peptide 46

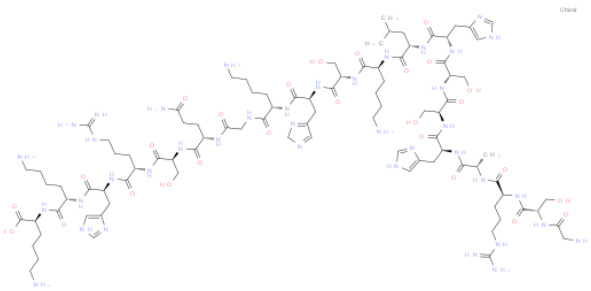

CAS No. :	192122-40-0
Cat. No. :	A1293946
Formula :	C93 H157 N39 O27
Purity :	97%
M.W :	2,253.49
Appearance	
Synonyms :	(2S)-6-amino-2-[[(2S)-6-amino-2-[[(2S)-2-[[(2S)-2-[[(2S)-2-[[(2S)-5-amino-2-[[2-[[(2S)-6-amino-2-[[(2S)-2-[[(2S)-2-[[(2S)-6-amino-2-[[(2S)-2-[[(2S)-2-[[(2S)-2-[[(2S)-2-[[(2S)-2-[[(2S)-2-[[(2S)-2-[[(2-aminoacetyl)amino]-3-hydroxypropanoyl]amino]-5-carbamimidamidopentanoyl]amino]propanoyl]amino]-3-(1H-imidazol-4-yl)propanoyl]amino]-3-hydroxypropanoyl]amino]-3-hydroxypropanoyl]amino]-3-(1H-imidazol-4-yl)propanoyl]amino]-4-methylpentanoyl]amino]hexanoyl]amino]-3-hydroxypropanoyl]amino]-3-(2H-imidazol-4-yl)propanoyl]amino]hexanoyl]amino]acetyl]amino]-5-oxopentanoyl]amino]-3-hydroxypropanoyl]amino]-5-carbamimidamidopentanoyl]amino]-3-(1H-imidazol-4-yl)propanoyl]amino]hexanoyl]amino]hexanoic acid
MDL No. :	
Storage :	Store in 2-8°C for long term (months)
InChI Key :	CVJBUEAWZVGEPM-NIPIXROFSA-N
Pubchem ID :	118855738
Boiling Point :	

Safety of [192122-40-0]			
Signal Word :	Warning	Class :	
Precautionary Statements :	P261;P305+P351+P338	UN# :	
Hazard Statements :	H302;H315;H319;H335	Packing Group :	
GHS			

Pictogram :	

All chemicals from Amadis Chemical are for laboratory or manufacturing use only.

Product Url : https://www.amadischem.com/product-A1293946

Order & Inquiry

0086-571-89925085
sales@amadischem.com

Support Team

sales@amadischem.com