Specification

Amadis Chemical

[CAS No.: 188689-66-9] IL-8ra (9-29)

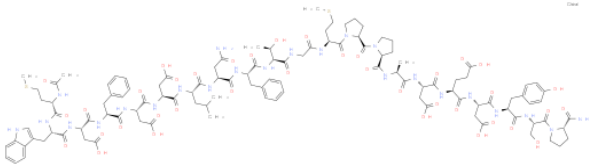

CAS No. :	188689-66-9
Cat. No. :	A1293956
Formula :	C112 H150 N24 O38 S2
Purity :	97%
M.W :	2,504.66
Appearance	
Synonyms :	(4S)-4-[[(2S)-2-[[(2S)-2-[[(2S)-1-[(2S)-1-[(2S)-2-[[2-[[(2S,3R)-2-[[(2S)-2-[[(2S)-2-[[(2S)-2-[[(2S)-2-[[(2S)-2-[[(2S)-2-[[(2S)-2-[[(2S)-2-[[(2S)-2-acetamido-4-methylsulfanylbutanoyl]amino]-3-(1H-indol-3-yl)propanoyl]amino]-3-carboxypropanoyl]amino]-3-phenylpropanoyl]amino]-3-carboxypropanoyl]amino]-3-carboxypropanoyl]amino]-4-methylpentanoyl]amino]-4-amino-4-oxobutanoyl]amino]-3-phenylpropanoyl]amino]-3-hydroxybutanoyl]amino]acetyl]amino]-4-methylsulfanylbutanoyl]pyrrolidine-2-carbonyl]pyrrolidine-2-carbonyl]amino]propanoyl]amino]-3-carboxypropanoyl]amino]-5-[[(2S)-1-[[(2S)-1-[[(2S)-1-[(2S)-2-carbamoylpyrrolidin-1-yl]-3-hydroxy-1-oxopropan-2-yl]amino]-3-(4-hydroxyphenyl)-1-oxopropan-2-yl]amino]-3-carboxy-1-oxopropan-2-yl]amino]-5-oxopentanoic acid
MDL No. :	
Storage :	Store in 2-8°C for long term (months)
InChI Key :	XKTZWUACRZHVAN-NRDBOQQFSA-N
Pubchem ID :	44298341
Boiling Point :	2586.9±65.0 °C(Predicted)

Safety of [188689-66-9]			
Signal Word :	Warning	Class :	
Precautionary Statements :	P261;P305+P351+P338	UN# :	
Hazard Statements :	H302;H315;H319;H335	Packing Group :	

GHS Pictogram :	

All chemicals from Amadis Chemical are for laboratory or manufacturing use only.

Product Url : https://www.amadischem.com/product-A1293956

Order & Inquiry

0086-571-89925085
sales@amadischem.com

Support Team

sales@amadischem.com