Specification

Amadis Chemical

[CAS No.: 182253-77-6] Myeloblastin (142-150) (human, mouse)

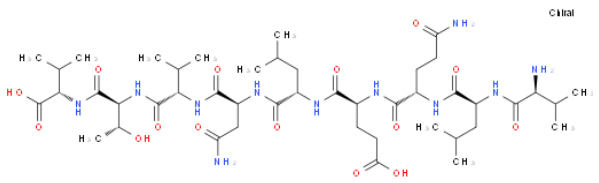

CAS No. :	182253-77-6
Cat. No. :	A1293985
Formula :	C45 H79 N11 O15
Purity :	97%
M.W :	1,014.17
Appearance	
Synonyms :	(4S)-4-[[(2S)-5-amino-2-[[(2S)-2-[[(2S)-2-amino-3-methylbutanoyl]amino]-4-methylpentanoyl]amino]-5-oxopentanoyl]amino]-5-[[(2S)-1-[[(2S)-4-amino-1-[[(2S)-1-[[(2S,3R)-1-[[(1S)-1-carboxy-2-methylpropyl]amino]-3-hydroxy-1-oxobutan-2-yl]amino]-3-methyl-1-oxobutan-2-yl]amino]-1,4-dioxobutan-2-yl]amino]-4-methyl-1-oxopentan-2-yl]amino]-5-oxopentanoic acid
MDL No. :	
Storage :	Store in 2-8°C for long term (months)
InChI Key :	WOACUGNMTZAEJZ-GXLXRQKGSA-N
Pubchem ID :	11672494
Boiling Point :	1448.5±65.0 °C(Predicted)

Safety of [182253-77-6]

Signal Word :	Warning	Class :	
Precautionary Statements :	P261;P305+P351+P338	UN# :	
Hazard Statements :	H302;H315;H319;H335	Packing Group :	
GHS Pictogram :			

All chemicals from Amadis Chemical are for laboratory or manufacturing use only.

Product Url : https://www.amadischem.com/product-A1293985

Order & Inquiry

0086-571-89925085
sales@amadischem.com

Support Team

sales@amadischem.com