Specification

Amadis Chemical

[CAS No.: 155114-45-7] Glycoprotein IIb Fragment (300-312)

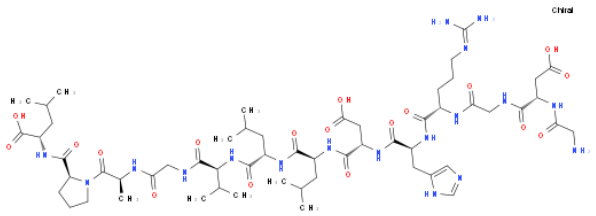

CAS No. :	155114-45-7
Cat. No. :	A1294171
Formula :	C57 H94 N18 O18
Purity :	97%
M.W :	1,319.47
Appearance	
Synonyms :	(2S)-2-[[(2S)-1-[(2S)-2-[[2-[[(2S)-2-[[(2S)-2-[[(2S)-2-[[(2S)-2-[[(2S)-2-[[2-[[(2S)-2-[(2-aminoacetyl)amino]-3-carboxypropanoyl]amino]acetyl]amino]-5-(diaminomethylideneamino)pentanoyl]amino]-3-(1H-imidazol-5-yl)propanoyl]amino]-3-carboxypropanoyl]amino]-4-methylpentanoyl]amino]-4-methylpentanoyl]amino]-3-methylbutanoyl]amino]acetyl]amino]propanoyl]pyrrolidine-2-carbonyl]amino]-4-methylpentanoic acid
MDL No. :	
Storage :	Store in 2-8°C for long term (months)
InChI Key :	SLXVRZSKJITZRV-MEUOEAALSA-N
Pubchem ID :	131698004
Boiling Point :	

Safety of [155114-45-7]			
Signal Word :	Warning	Class :	
Precautionary Statements :	P261;P305+P351+P338	UN# :	
Hazard Statements :	H302;H315;H319;H335	Packing Group :	
GHS Pictogram :			

All chemicals from Amadis Chemical are for laboratory or manufacturing use only.

Product Url : https://www.amadischem.com/product-A1294171

0086-571-89925085
sales@amadischem.com
sales@amadischem.com