Specification

Amadis Chemical

[CAS No.: 152390-52-8] Abz-Gln-Val-Val-Ala-Gly-Ala-ethylenediamine-Dnp

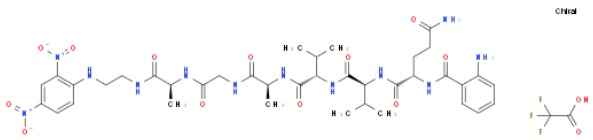

CAS No. :	152390-52-8
Cat. No. :	A1294198
Formula :	C40 H55 F3 N12 O14
Purity :	97%
M.W :	984.93
Appearance	
Synonyms :	(2S)-2-[(2-aminobenzoyl)amino]-N-[(2S)-1-[[(2S)-1-[[(2S)-1-[[2-[[(2S)-1-[2-(2,4-dinitroanilino)ethylamino]-1-oxopropan-2-yl]amino]-2-oxoethyl]amino]-1-oxopropan-2-yl]amino]-3-methyl-1-oxobutan-2-yl]amino]-3-methyl-1-oxobutan-2-yl]pentanediamide;2,2,2-trifluoroacetic acid
MDL No. :	MFCD18782536
Storage :	Store in 2-8°C for long term (months)
InChI Key :	PSCWOMHZMAAWBH-DTXSRSMJSA-N
Pubchem ID :	145707514
Boiling Point :	

Safety of [152390-52-8]

Signal Word :	Warning	Class :	
Precautionary Statements :	P261;P305+P351+P338	UN# :	
Hazard Statements :	H302;H315;H319;H335	Packing Group :	
GHS Pictogram :			

All chemicals from Amadis Chemical are for laboratory or manufacturing use only.

Product Url : https://www.amadischem.com/product-A1294198

Order & Inquiry

0086-571-89925085
sales@amadischem.com

Support Team

sales@amadischem.com