Specification

Amadis Chemical

[CAS No.: 151345-37-8] H-Gly-Asp-Arg-Ala-Asp-Gly-Gln-Pro-Ala-Gly-Asp-Arg-Ala-Asp-Gly-Gln-Pro-Ala-OH

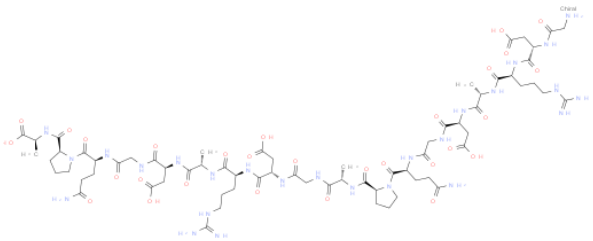

CAS No. :	151345-37-8
Cat. No. :	A1294207
Formula :	C68 H108 N26 O29
Purity :	97%
M.W :	1,753.74
Appearance	
Synonyms :	(3S)-3-[(2-aminoacetyl)amino]-4-[[(2S)-1-[[(2S)-1-[[(2S)-1-[[2-[[(2S)-5-amino-1-[(2S)-2-[[(2S)-1-[[2-[[(2S)-1-[[(2S)-1-[[(2S)-1-[[(2S)-1-[[2-[[(2S)-5-amino-1-[(2S)-2-[[(1S)-1-carboxyethyl]carbamoyl]pyrrolidin-1-yl]-1,5-dioxopentan-2-yl]amino]-2-oxoethyl]amino]-3-carboxy-1-oxopropan-2-yl]amino]-1-oxopropan-2-yl]amino]-5-carbamimidamido-1-oxopentan-2-yl]amino]-3-carboxy-1-oxopropan-2-yl]amino]-2-oxoethyl]amino]-1-oxopropan-2-yl]carbamoyl]pyrrolidin-1-yl]-1,5-dioxopentan-2-yl]amino]-2-oxoethyl]amino]-3-carboxy-1-oxopropan-2-yl]amino]-1-oxopropan-2-yl]amino]-5-carbamimidamido-1-oxopentan-2-yl]amino]-4-oxobutanoic acid
MDL No. :	
Storage :	Store in 2-8°C for long term (months)
InChI Key :	UIAJCJQJFNDYDZ-FBZPBABGSA-N
Pubchem ID :	16137991
Boiling Point :	

Safety of [151345-37-8]			
Signal Word :	Warning	Class :	
Precautionary Statements :	P261;P305+P351+P338	UN# :	
Hazard Statements :	H302;H315;H319;H335	Packing Group :	
GHS Pictogram :			

All chemicals from Amadis Chemical are for laboratory or manufacturing use only.

Order & Inquiry

0086-571-89925085
sales@amadischem.com

Support Team

sales@amadischem.com