# Specification

Amadis Chemical

## [ CAS No.: 140158-49-2 ] Hippocampal Cholinergic Neurostimulating Peptide

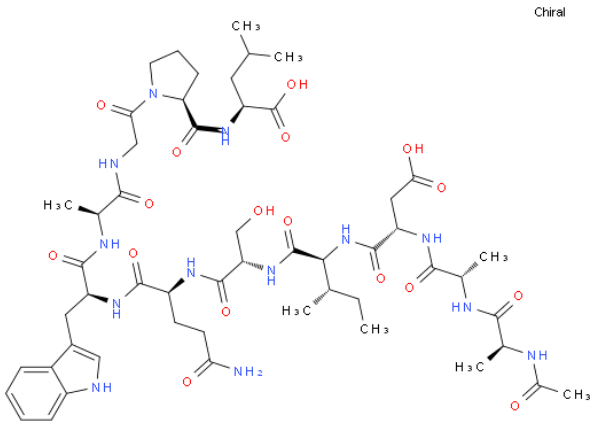


| | |
|---|---|
| CAS No. : | 140158-49-2 |
| Cat. No. : | A1294297 |
| Formula : | C53 H79 N13 O17 |
| Purity : | 97% |
| M.W : | 1,170.27 |
| Appearance | |
| Synonyms : | (2S)-2-[[(2S)-1-[2-[[(2S)-2-[[(2S)-2-[[(2S)-2-[[(2S)-2-[[(2S,3S)-2-[[(2S)-2-[[(2S)-2-[[(2S)-2-acetamidopropanoyl]amino]propanoyl]amino]-3-carboxypropanoyl]amino]-3-methylpentanoyl]amino]-3-hydroxypropanoyl]amino]-5-amino-5-oxopentanoyl]amino]-3-(1H-indol-3-yl)propanoyl]amino]propanoyl]amino]acetyl]pyrrolidine-2-carbonyl]amino]-4-methylpentanoic acid |
| MDL No. : | |
| Storage : | Store in 2-8°C for long term (months) |
| InChI Key : | CPPVONFJYMZZAP-AAMOZYCBSA-N |
| Pubchem ID : | 5492221 |
| Boiling Point : | 1682.1±65.0 °C(Predicted) |

| Safety of [140158-49-2] | | | |
|---|---|---|---|
| Signal Word : | Warning | Class : | |
| Precautionary Statements : | P261;P305+P351+P338 | UN# : | |
| Hazard Statements : | H302;H315;H319;H335 | Packing Group : | |
| GHS Pictogram : | | | |

All chemicals from Amadis Chemical are for laboratory or manufacturing use only.

Product Url : https://www.amadischem.com/product-A1294297


**Order & Inquiry**

0086-571-89925085
sales@amadischem.com

**Support Team**

sales@amadischem.com