Specification

Amadis Chemical

[CAS No.: 126391-27-3] pTH-Related Protein (1-16) (human, rat)

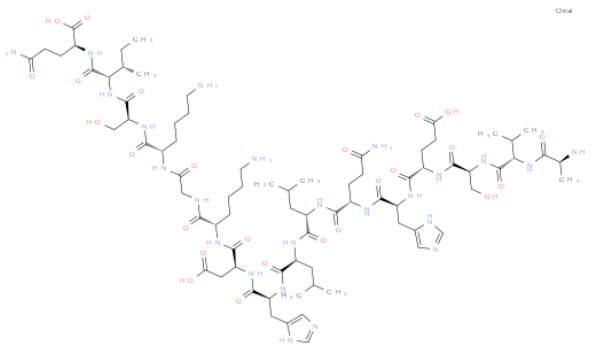

CAS No. :	126391-27-3
Cat. No. :	A1294396
Formula :	C77 H128 N24 O25
Purity :	97%
M.W :	1,789.99
Appearance	
Synonyms :	(2S)-5-amino-2-[[(2S,3S)-2-[[(2S)-2-[[(2S)-6-amino-2-[[2-[[(2S)-6-amino-2-[[(2S)-2-[[(2S)-2-[[(2S)-2-[[(2S)-5-amino-2-[[(2S)-2-[[(2S)-2-[[(2S)-2-[[(2S)-2-[[(2S)-2-aminopropanoyl]amino]-3-methylbutanoyl]amino]-3-hydroxypropanoyl]amino]-4-carboxybutanoyl]amino]-3-(1H-imidazol-5-yl)propanoyl]amino]-5-oxopentanoyl]amino]-4-methylpentanoyl]amino]-4-methylpentanoyl]amino]-3-(1H-imidazol-5-yl)propanoyl]amino]-3-carboxypropanoyl]amino]hexanoyl]amino]acetyl]amino]hexanoyl]amino]-3-hydroxypropanoyl]amino]-3-methylpentanoyl]amino]-5-oxopentanoic acid
MDL No. :	
Storage :	Store in 2-8°C for long term (months)
InChI Key :	ZABSHDQMRQGWPF-AIUDRUNGSA-N
Pubchem ID :	118855740
Boiling Point :	

Safety of [126391-27-3]

Signal Word :	Warning	Class :	
Precautionary Statements :	P261;P305+P351+P338	UN# :	
Hazard Statements :	H302;H315;H319;H335	Packing Group :	
GHS Pictogram :			

All chemicals from Amadis Chemical are for laboratory or manufacturing use only.

Order & Inquiry

0086-571-89925085
sales@amadischem.com

Support Team

sales@amadischem.com