Specification

Amadis Chemical

[CAS No.: 126370-52-3] PKI-tide

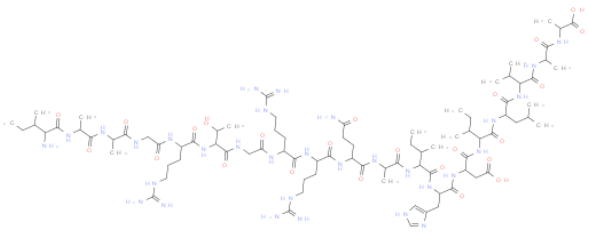

CAS No. :	126370-52-3
Cat. No. :	A1294397
Formula :	C85 H149 N31 O24
Purity :	97%
M.W :	1,989.29
Appearance	
Synonyms :	3-[[2-[[2-[2-[[5-amino-2-[[2-[[2-[[2-[[2-[[2-[[2-[2-[2-[(2-amino-3-methylpentanoyl)amino]propanoylamino]propanoylamino]acetyl]amino]-5-carbamimidamidopentanoyl]amino]-3-hydroxybutanoyl]amino]acetyl]amino]-5-carbamimidamidopentanoyl]amino]-5-carbamimidamidopentanoyl]amino]-5-oxopentanoyl]amino]propanoylamino]-3-methylpentanoyl]amino]-3-(1H-imidazol-4-yl)propanoyl]amino]-4-[[1-[[1-[[1-[[1-(1-carboxyethylamino)-1-oxopropan-2-yl]amino]-3-methyl-1-oxobutan-2-yl]amino]-4-methyl-1-oxopentan-2-yl]amino]-3-methyl-1-oxopentan-2-yl]amino]-4-oxobutanoic acid
MDL No. :	
Storage :	Store in 2-8°C for long term (months)
InChI Key :	HXPQOINZWQQAME-UHFFFAOYSA-N
Pubchem ID :	44134915
Boiling Point :	

Safety of [126370-52-3]			
Signal Word :	Warning	Class :	
Precautionary Statements :	P261;P305+P351+P338	UN# :	
Hazard Statements :	H302;H315;H319;H335	Packing Group :	
GHS Pictogram :			

All chemicals from Amadis Chemical are for laboratory or manufacturing use only.

Order & Inquiry

0086-571-89925085
sales@amadischem.com

Support Team

sales@amadischem.com