Specification

Amadis Chemical

[CAS No.: 125455-58-5] GLY-ARG-ALA-ASP-SER-PRO-LYS

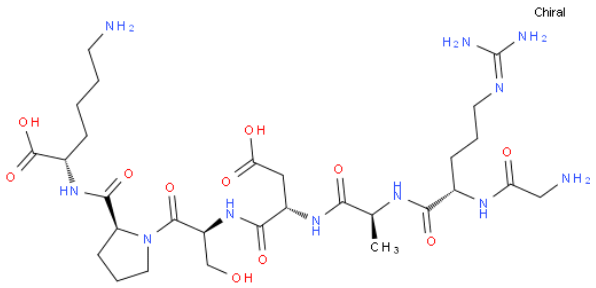

CAS No. :	125455-58-5
Cat. No. :	A1294406
Formula :	C29 H51 N11 O11
Purity :	97%
M.W :	729.78
Appearance	
Synonyms :	(2S)-6-amino-2-[[(2S)-1-[(2S)-2-[[(2S)-2-[[(2S)-2-[[(2S)-2-[(2-aminoacetyl)amino]-5-(diaminomethylideneamino) pentanoyl]amino]propanoyl] amino]-3-carboxypropanoyl] amino]-3-hydroxypropanoyl] pyrrolidine-2-carbonyl]amino] hexanoic acid
MDL No. :	
Storage :	Store in 2-8°C for long term (months)
InChI Key :	QCZSKTVOHRZIAQ-RABCQHRBSA-N
Pubchem ID :	71308429
Boiling Point :	

Safety of [125455-58-5]

Signal Word :	Warning	Class :	
Precautionary Statements :	P261;P305+P351+P338	UN# :	
Hazard Statements :	H302;H315;H319;H335	Packing Group :	
GHS Pictogram :			

All chemicals from Amadis Chemical are for laboratory or manufacturing use only.

Product Url : https://www.amadischem.com/product-A1294406

Order & Inquiry

0086-571-89925085
sales@amadischem.com

Support Team

sales@amadischem.com