Specification

Amadis Chemical

[CAS No.: 178823-49-9] Tiplimotide

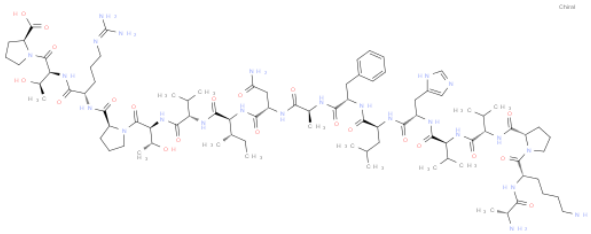

CAS No. :	178823-49-9
Cat. No. :	A1294741
Formula :	C87 H142 N24 O21
Purity :	95%
M.W :	1,860.21
Appearance	
Synonyms :	(2S)-1-[(2S,3R)-2-[[(2S)-2-[[(2S)-1-[(2S,3R)-2-[[(2S)-2-[[(2S,3S)-2-[[(2S)-4-amino-2-[[(2S)-2-[[(2S)-2-[[(2S)-2-[[(2S)-2-[[(2S)-2-[[(2S)-2-[[(2S)-1-[(2S)-6-amino-2-[[(2R)-2-aminopropanoyl]amino]hexanoyl]pyrrolidine-2-carbonyl]amino]-3-methylbutanoyl]amino]-3-methylbutanoyl]amino]-3-(1H-imidazol-5-yl)propanoyl]amino]-4-methylpentanoyl]amino]-3-phenylpropanoyl]amino]propanoyl]amino]-4-oxobutanoyl]amino]-3-methylpentanoyl]amino]-3-methylbutanoyl]amino]-3-hydroxybutanoyl]pyrrolidine-2-carbonyl]amino]-5-(diaminomethylideneamino)pentanoyl]amino]-3-hydroxybutanoyl]pyrrolidine-2-carboxylic acid
MDL No. :	MFCD09837784
Storage :	Store in 2-8°C for long term (months)
InChI Key :	NITUEMISTORFON-PPFXTMJRSA-N
Pubchem ID :	25080873
Boiling Point :	

Safety of [178823-49-9]

Signal Word :	Warning	Class :	
Precautionary Statements :	P261;P280;P305+P351+P338	UN# :	
Hazard Statements :	H302;H315;H319;H332;H335	Packing Group :	
GHS Pictogram :			

All chemicals from Amadis Chemical are for laboratory or manufacturing use only.

Order & Inquiry

0086-571-89925085
sales@amadischem.com

Support Team

sales@amadischem.com