Specification

Amadis Chemical

[CAS No.: 170917-43-8] Bac5(1-25)

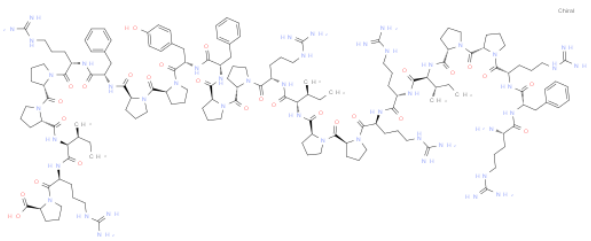

CAS No. :	170917-43-8
Cat. No. :	A1294745
Formula :	C151 H232 N46 O27
Purity :	95%
M.W :	3,123.75
Appearance	
Synonyms :	(2S)-1-[(2S)-2-[[(2S,3S)-2-[[(2S)-1-[(2S)-1-[(2S)-2-[[(2S)-2-[[(2S)-1-[(2S)-1-[(2S)-2-[[(2S)-2-[[(2S)-1-[(2S)-1-[(2S)-2-[[(2S,3S)-2-[[(2S)-1-[(2S)-1-[(2S)-2-[[(2S)-2-[[(2S,3S)-2-[[(2S)-1-[(2S)-1-[(2S)-2-[[(2S)-2-[[(2S)-2-amino-5-carbamimidamidopentanoyl]amino]-3-phenylpropanoyl]amino]-5-carbamimidamidopentanoyl]pyrrolidine-2-carbonyl]pyrrolidine-2-carbonyl]amino]-3-methylpentanoyl]amino]-5-carbamimidamidopentanoyl]amino]-5-carbamimidamidopentanoyl]pyrrolidine-2-carbonyl]pyrrolidine-2-carbonyl]amino]-3-methylpentanoyl]amino]-5-carbamimidamidopentanoyl]pyrrolidine-2-carbonyl]pyrrolidine-2-carbonyl]amino]-3-phenylpropanoyl]amino]-3-(4-hydroxyphenyl)propanoyl]pyrrolidine-2-carbonyl]pyrrolidine-2-carbonyl]amino]-3-phenylpropanoyl]amino]-5-carbamimidamidopentanoyl]pyrrolidine-2-carbonyl]pyrrolidine-2-carbonyl]amino]-3-methylpentanoyl]amino]-5-carbamimidamidopentanoyl]pyrrolidine-2-carboxylic acid
MDL No. :	
Storage :	Store in 2-8°C for long term (months)
InChI Key :	CXFQVAXYCQYCPM-PRYQDLNXSA-N
Pubchem ID :	172653107
Boiling Point :	

Safety of [170917-43-8]

Signal Word :	Warning	Class :	
Precautionary Statements :	P261;P280;P305+P351+P338	UN# :	
Hazard Statements :	H302;H315;H319;H332;H335	Packing Group :	
GHS Pictogram :			

All chemicals from Amadis Chemical are for laboratory or manufacturing use only.

Product Url : https://www.amadischem.com/product-A1294745

Order & Inquiry

0086-571-89925085
sales@amadischem.com

Support Team

sales@amadischem.com