Specification

Amadis Chemical

[CAS No.: 61892-42-0] 2(5H)-Furanone, 3-acetyl-4-methyl-

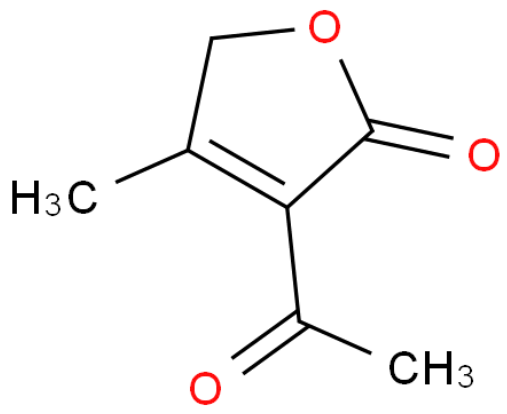

CAS No. :	61892-42-0
Cat. No. :	A1294944
Formula :	C7 H8 O3
Purity :	95%
M.W :	140.14
Appearance	
Synonyms :	4-acetyl-3-methyl-2H-furan-5-one
MDL No. :	
Storage :	Store in 2-8°C for long term (months)
InChI Key :	SPSYXXWWMAAWGP-UHFFFAOYSA-N
Pubchem ID :	59420207
Boiling Point :	

Safety of [61892-42-0]			
Signal Word :	Warning	Class :	
Precautionary Statements :	P261;P280;P305+P351+P338	UN# :	
Hazard Statements :	H302;H315;H319;H332;H335	Packing Group :	
GHS Pictogram :			

All chemicals from Amadis Chemical are for laboratory or manufacturing use only.

Product Url : https://www.amadischem.com/product-A1294944

Order & Inquiry

0086-571-89925085
sales@amadischem.com

Support Team

sales@amadischem.com