Specification

Amadis Chemical

[CAS No.: 54024-21-4] 13b-Ethyl-11-methylenegon-4-en-17-one

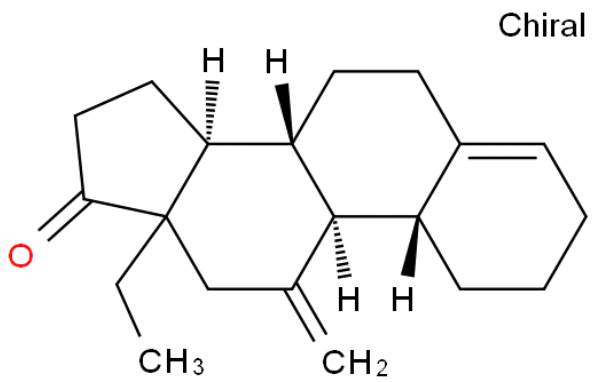

CAS No. :	54024-21-4
Cat. No. :	A1294960
Formula :	C20 H28 O
Purity :	95%
M.W :	284.44
Appearance	
Synonyms :	(8S,9S,10R,14S)-13-Ethyl-11-methylene-2,3,7,8,9,10,11,12,13,14,15,16-dodecahydro-1H-cyclopenta[a]phenanthren-17(6H)-one
MDL No. :	MFCD08458336
Storage :	Store in 2-8°C for long term (months)
InChI Key :	KVNYZZFGXXHVMG-XFAGIWRCSA-N
Pubchem ID :	46863903
Boiling Point :	412.5±44.0 °C(Predicted)

Safety of [54024-21-4]			
Signal Word :	Warning	Class :	
Precautionary Statements :	P261;P280;P305+P351+P338	UN# :	
Hazard Statements :	H302;H315;H319;H332;H335	Packing Group :	
GHS Pictogram :			

All chemicals from Amadis Chemical are for laboratory or manufacturing use only.

Product Url : https://www.amadischem.com/product-A1294960

Order & Inquiry

0086-571-89925085
sales@amadischem.com

Support Team

sales@amadischem.com