Specification

Amadis Chemical

[CAS No.: 148579-57-1] 4-(Hydroxymethyl)phenyl Methyl 2,3,4-Tri-O-acetyl-β-D-glucopyranosiduronate

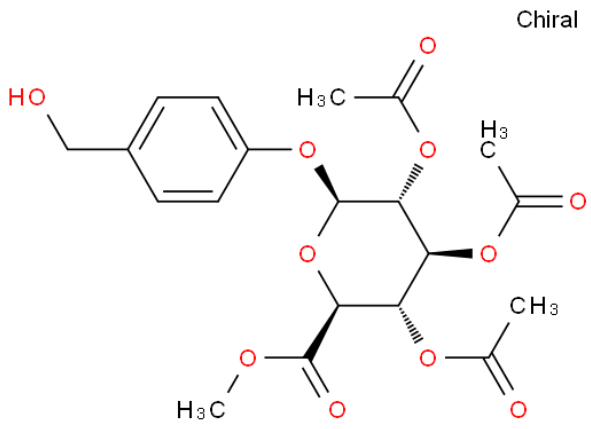

CAS No. :	148579-57-1
Cat. No. :	A1296091
Formula :	C20 H24 O11
Purity :	97%
M.W :	440.40
Appearance	
Synonyms :	(2S,3R,4S,5S,6S)-2-(4-(Hydroxymethyl)phenoxy)-6-(methoxycarbonyl)tetrahydro-2H-pyran-3,4,5-triyl triacetate
MDL No. :	
Storage :	Store in 2-8°C for long term (months)
InChI Key :	AQTNRWKXMKQFCN-KVIJGQROSA-N
Pubchem ID :	15840209
Boiling Point :	532.0±50.0 °C(Predicted)

Safety of [148579-57-1]			
Signal Word :	Warning	Class :	
Precautionary Statements :	P261;P305+P351+P338	UN# :	
Hazard Statements :	H302;H315;H319;H335	Packing Group :	
GHS Pictogram :			

All chemicals from Amadis Chemical are for laboratory or manufacturing use only.

Product Url : https://www.amadischem.com/product-A1296091

Order & Inquiry

0086-571-89925085
sales@amadischem.com

Support Team

sales@amadischem.com