Specification

Amadis Chemical

[CAS No.: 914288-53-2] 2,4-Thiazoledicarboxylic acid 4-ethyl ester

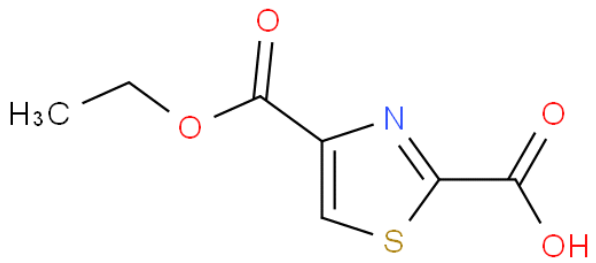

CAS No. :	914288-53-2
Cat. No. :	A1296149
Formula :	C7 H7 N O4 S
Purity :	97%
M.W :	201.20
Appearance	
Synonyms :	4-ethoxycarbonyl-1,3-thiazole-2-carboxylic acid
MDL No. :	MFCD24039299
Storage :	Store in 2-8°C for long term (months)
InChI Key :	QRHYNZBPNHFANG-UHFFFAOYSA-N
Pubchem ID :	58752232
Boiling Point :	378.1±34.0 °C(Predicted)

Safety of [914288-53-2]			
Signal Word :	Warning	Class :	
Precautionary Statements :	P261;P305+P351+P338	UN# :	
Hazard Statements :	H302;H315;H319;H335	Packing Group :	
GHS Pictogram :			

All chemicals from Amadis Chemical are for laboratory or manufacturing use only.

Product Url : https://www.amadischem.com/product-A1296149

Order & Inquiry

0086-571-89925085
sales@amadischem.com

Support Team

sales@amadischem.com