Specification

Amadis Chemical

[CAS No.: 1469871-06-4] Methanesulfonamide, N-(5-ethyl-2,3-dihydro-1H-inden-2-yl)-1,1,1-trifluoro-

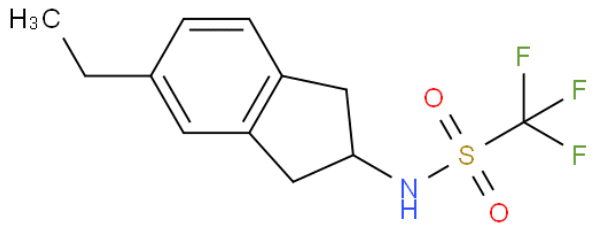

CAS No. :	1469871-06-4
Cat. No. :	A1296289
Formula :	C12 H14 F3 N O2 S
Purity :	97%
M.W :	293.31
Appearance	
Synonyms :	Methanesulfonamide, N-(5-ethyl-2,3-dihydro-1H-inden-2-yl)-1,1,1-trifluoro-
MDL No. :	
Storage :	Store in 2-8°C for long term (months)
InChI Key :	UTQCYDWFUPISRV-UHFFFAOYSA-N
Pubchem ID :	
Boiling Point :	337.0±52.0 °C(Predicted)

Safety of [1469871-06-4]			
Signal Word :	Warning	Class :	
Precautionary Statements :	P261;P305+P351+P338	UN# :	
Hazard Statements :	H302;H315;H319;H335	Packing Group :	
GHS Pictogram :			

All chemicals from Amadis Chemical are for laboratory or manufacturing use only.

Product Url : https://www.amadischem.com/product-A1296289

Order & Inquiry

0086-571-89925085
sales@amadischem.com

Support Team

sales@amadischem.com