Specification

Amadis Chemical

[CAS No.: 2407868-81-7] rel-Isopropyl (1s,3s)-3-(methylamino)cyclobutane-1-carboxylate hydrochloride

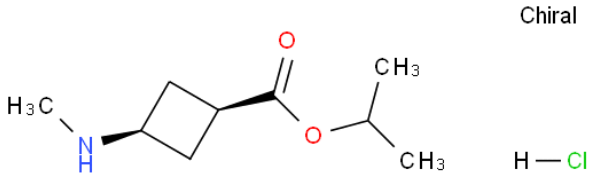

CAS No. :	2407868-81-7
Cat. No. :	A1296525
Formula :	C9 H18 Cl N O2
Purity :	97%
M.W :	207.70
Appearance	
Synonyms :	rel-Isopropyl (1s,3s)-3-(methylamino)cyclobutane-1-carboxylate hydrochloride
MDL No. :	
Storage :	Store in 2-8°C for long term (months)
InChI Key :	HNQOBXAHHKUYNG-KVZVIFLMSA-N
Pubchem ID :	
Boiling Point :	

Safety of [2407868-81-7]			
Signal Word :	Warning	Class :	
Precautionary Statements :	P261;P305+P351+P338	UN# :	
Hazard Statements :	H302;H315;H319;H335	Packing Group :	
GHS Pictogram :			

All chemicals from Amadis Chemical are for laboratory or manufacturing use only.

Product Url : https://www.amadischem.com/product-A1296525

Order & Inquiry

0086-571-89925085
sales@amadischem.com

Support Team

sales@amadischem.com