Specification

Amadis Chemical

[CAS No.: 22540-50-7] 6-Oxopiperidine-3-carboxylic acid

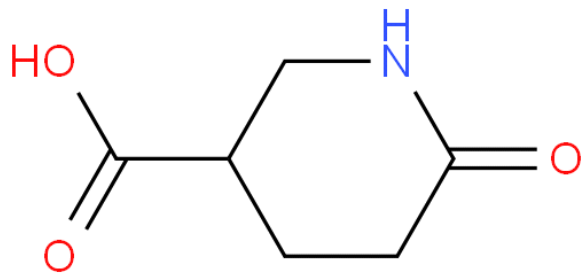

CAS No. :	22540-50-7
Cat. No. :	A1297311
Formula :	C6 H9 N O3
Purity :	97%
M.W :	143.14
Appearance	
Synonyms :	6-Oxopiperidine-3-carboxylic acid
MDL No. :	MFCD08059985
Storage :	Store in 2-8°C for long term (months)
InChI Key :	LWZUSLUUMWDITR-UHFFFAOYSA-N
Pubchem ID :	560090
Boiling Point :	437.0±38.0 °C

Safety of [22540-50-7]			
Signal Word :	Warning	Class :	
Precautionary Statements :	P261;P264;P270;P271;P280;P301+P312;P302+P352;P304+P340;P305+P351+P338;P330;P332+P313;P337+P313;P362;P403+P233;P405;P501	UN# :	
Hazard Statements :	H302;H315;H319;H335	Packing Group :	
GHS Pictogram :			

All chemicals from Amadis Chemical are for laboratory or manufacturing use only.

Product Url : https://www.amadischem.com/product-A1297311

Order & Inquiry

0086-571-89925085
sales@amadischem.com

Support Team

sales@amadischem.com