Specification

Amadis Chemical

[CAS No.: 1243306-84-4] methyl 3-(benzylamino)-2-((benzylamino)methyl)propanoate dihydrochloride

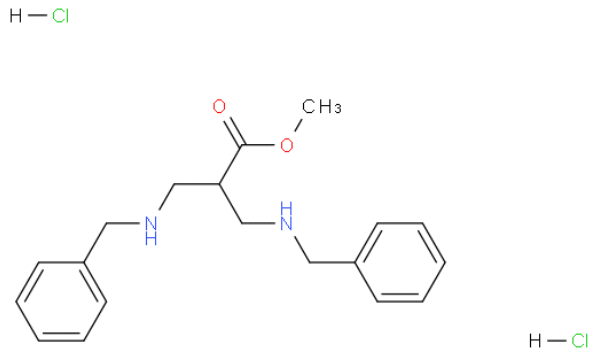

CAS No. :	1243306-84-4
Cat. No. :	A1297745
Formula :	C19 H26 Cl2 N2 O2
Purity :	98%
M.W :	385.33
Appearance	
Synonyms :	methyl 3-(benzylamino)-2-((benzylamino)methyl)propanoate dihydrochloride
MDL No. :	
Storage :	Store in 2-8°C for long term (months)
InChI Key :	IXYSHVRYRUOPSI-UHFFFAOYSA-N
Pubchem ID :	
Boiling Point :	

Safety of [1243306-84-4]			
Signal Word :	Warning	Class :	
Precautionary Statements :	P261;P305+P351+P338	UN# :	
Hazard Statements :	H302;H315;H319;H335	Packing Group :	
GHS Pictogram :			

All chemicals from Amadis Chemical are for laboratory or manufacturing use only.

Product Url : https://www.amadischem.com/product-A1297745

Order & Inquiry

0086-571-89925085
sales@amadischem.com

Support Team

sales@amadischem.com