Specification

Amadis Chemical

[CAS No.: 67097-50-1] 2-(4-(ethoxycarbonyl)phenyl)acetic acid

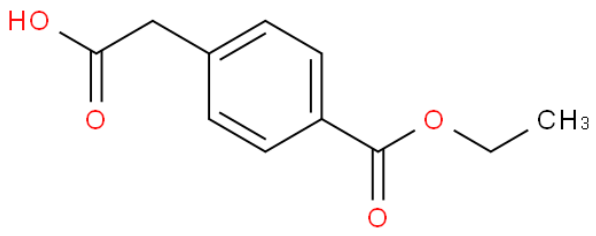

CAS No. :	67097-50-1
Cat. No. :	A1298449
Formula :	C11 H12 O4
Purity :	95%
M.W :	208.21
Appearance	
Synonyms :	Benzeneacetic acid, 4-(ethoxycarbonyl)
MDL No. :	MFCD13192582
Storage :	Store in 2-8°C for long term (months)
InChI Key :	FWDNFSHDHQPHIP-UHFFFAOYSA-N
Pubchem ID :	
Boiling Point :	360.4±25.0 °C(Predicted)

Safety of [67097-50-1]			
Signal Word :	Warning	Class :	
Precautionary Statements :	P261;P305+P351+P338	UN# :	
Hazard Statements :	H302;H315;H319;H335	Packing Group :	
GHS Pictogram :			

All chemicals from Amadis Chemical are for laboratory or manufacturing use only.

Product Url : https://www.amadischem.com/product-A1298449

Order & Inquiry

0086-571-89925085
sales@amadischem.com

Support Team

sales@amadischem.com