Specification

Amadis Chemical

[CAS No.: 33237-20-6] 6-(pyridin-4-yl)-1,3,5-triazine-2,4-diamine

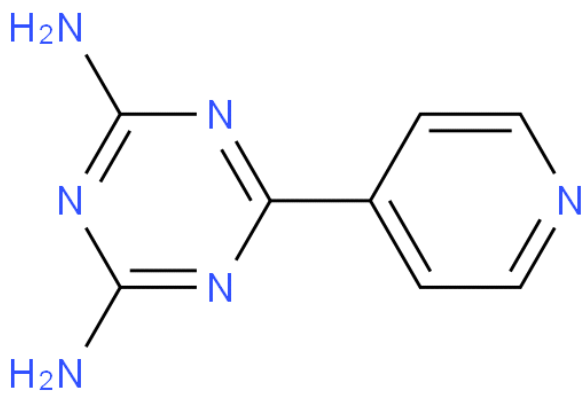

CAS No. :	33237-20-6
Cat. No. :	A1298728
Formula :	C8 H8 N6
Purity :	97%
M.W :	188.19
Appearance	
Synonyms :	1,3,5-Triazine-2,4-diamine, 6-(4-pyridinyl)-
MDL No. :	
Storage :	Store in 2-8°C for long term (months)
InChI Key :	OCBCFXNEEQDQGV-UHFFFAOYSA-N
Pubchem ID :	
Boiling Point :	556.9±52.0 °C(Predicted)

Safety of [33237-20-6]			
Signal Word :	Warning	Class :	
Precautionary Statements :	P261;P305+P351+P338	UN# :	
Hazard Statements :	H302;H315;H319;H335	Packing Group :	
GHS Pictogram :			

All chemicals from Amadis Chemical are for laboratory or manufacturing use only.

Product Url : https://www.amadischem.com/product-A1298728

Order & Inquiry

0086-571-89925085
sales@amadischem.com

Support Team

sales@amadischem.com