Specification

Amadis Chemical

[CAS No.: 3026715-60-3] benzyl (4-aminobicyclo[2.2.2]octan-1-yl)carbamate hydrochloride

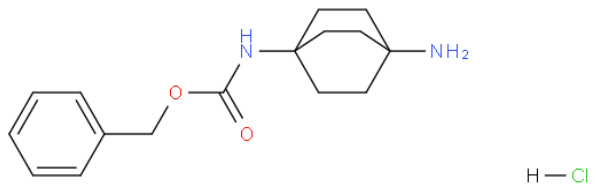

CAS No. :	3026715-60-3
Cat. No. :	A1298867
Formula :	C16 H23 Cl N2 O2
Purity :	97%
M.W :	310.82
Appearance	
Synonyms :	
MDL No. :	
Storage :	Store in 2-8°C for long term (months)
InChI Key :	RZTSJSWVEXSXFM-UHFFFAOYSA-N
Pubchem ID :	
Boiling Point :	

Safety of [3026715-60-3]			
Signal Word :	Warning	Class :	
Precautionary Statements :	P261;P305+P351+P338	UN# :	
Hazard Statements :	H302;H315;H319;H335	Packing Group :	
GHS Pictogram :			

All chemicals from Amadis Chemical are for laboratory or manufacturing use only.

Product Url : https://www.amadischem.com/product-A1298867

Order & Inquiry

0086-571-89925085
sales@amadischem.com

Support Team

sales@amadischem.com