Specification

Amadis Chemical

[CAS No.: 2791360-81-9] 3-(((4-bromocyclohex-3-en-1-yl)oxy)methyl)-1-(pyridin-2-yl)piperidin-4-one

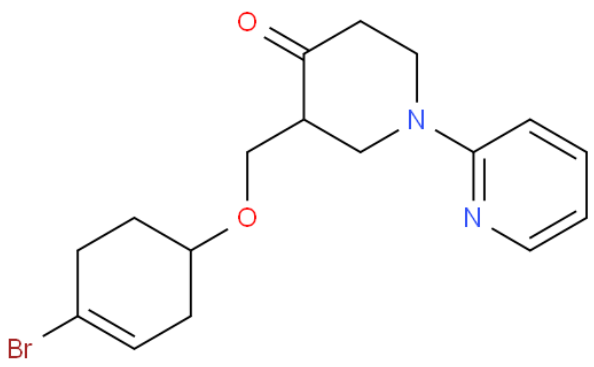

CAS No. :	2791360-81-9
Cat. No. :	A1299239
Formula :	C17 H21 Br N2 O2
Purity :	97%
M.W :	365.26
Appearance	
Synonyms :	4-Piperidinone, 3-[[(4-bromo-3-cyclohexen-1-yl)oxy]methyl]-1-(2-pyridinyl)-
MDL No. :	
Storage :	Store in 2-8°C for long term (months)
InChI Key :	NTAZFCTUEJXZFG-UHFFFAOYSA-N
Pubchem ID :	
Boiling Point :	503.4±50.0 °C(predicted)

Safety of [2791360-81-9]			
Signal Word :	Warning	Class :	
Precautionary Statements :	P261;P305+P351+P338	UN# :	
Hazard Statements :	H302;H315;H319;H335	Packing Group :	
GHS Pictogram :			

All chemicals from Amadis Chemical are for laboratory or manufacturing use only.

Product Url : https://www.amadischem.com/product-A1299239

Order & Inquiry

0086-571-89925085
sales@amadischem.com

Support Team

sales@amadischem.com