Specification

Amadis Chemical

[CAS No.: 2734770-89-7] N-(3-(2-chloro-5-fluorophenyl)-1-oxo-6-(4,4,5,5-tetramethyl-1,3,2-dioxaborolan-2-yl)isoindolin-4-yl)-3-fluoro-5-(trifluoromethyl)benzamide

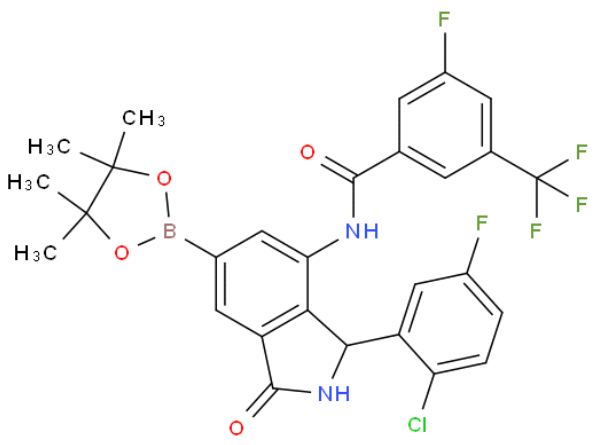

CAS No. :	2734770-89-7
Cat. No. :	A1299400
Formula :	C28 H23 B Cl F5 N2 O4
Purity :	97%
M.W :	592.75
Appearance	
Synonyms :	
MDL No. :	
Storage :	Store in 2-8°C for long term (months)
InChI Key :	NCVMGWRNVMRETM-UHFFFAOYSA-N
Pubchem ID :	
Boiling Point :	600.7±55.0 °C(Predicted)

Safety of [2734770-89-7]			
Signal Word :	Warning	Class :	
Precautionary Statements :	P261;P305+P351+P338	UN# :	
Hazard Statements :	H302;H315;H319;H335	Packing Group :	
GHS Pictogram :			

All chemicals from Amadis Chemical are for laboratory or manufacturing use only.

Product Url : https://www.amadischem.com/product-A1299400

Order & Inquiry

0086-571-89925085
sales@amadischem.com

Support Team

sales@amadischem.com