Specification

Amadis Chemical

[CAS No.: 2502190-03-4] methyl (S)-4-(3-((5-amino-2-((tert-butoxycarbonyl)amino)-5-oxopentyl)oxy)-2-chlorophenyl)butanoate

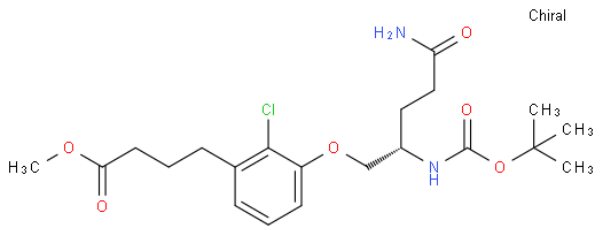

CAS No. :	2502190-03-4
Cat. No. :	A1299678
Formula :	C21 H31 Cl N2 O6
Purity :	97%
M.W :	442.93
Appearance	
Synonyms :	Benzenebutanoic acid, 3-[[(2S)-5-amino-2-[[(1,1-dimethylethoxy) carbonyl]amino]-5-oxopentyl]oxy]-2-chloro-, methyl ester
MDL No. :	
Storage :	Store in 2-8°C for long term (months)
InChI Key :	FPUOGVGEZJESSV-HNNXBMFYSA-N
Pubchem ID :	
Boiling Point :	624.8±55.0 °C

Safety of [2502190-03-4]			
Signal Word :	Warning	Class :	
Precautionary Statements :	P261;P305+P351+P338	UN# :	
Hazard Statements :	H302;H315;H319;H335	Packing Group :	
GHS Pictogram :			

All chemicals from Amadis Chemical are for laboratory or manufacturing use only.

Product Url : https://www.amadischem.com/product-A1299678

Order & Inquiry

0086-571-89925085
sales@amadischem.com

Support Team

sales@amadischem.com