Specification

Amadis Chemical

[CAS No.: 2460728-21-4] rel-tert-Butyl (2R,3R)-2-(3-chloro-2-fluorobenzyl)-4,4-difluoro-3-(((trifluoromethyl)sulfonyl)oxy)pyrrolidine-1-carboxylate

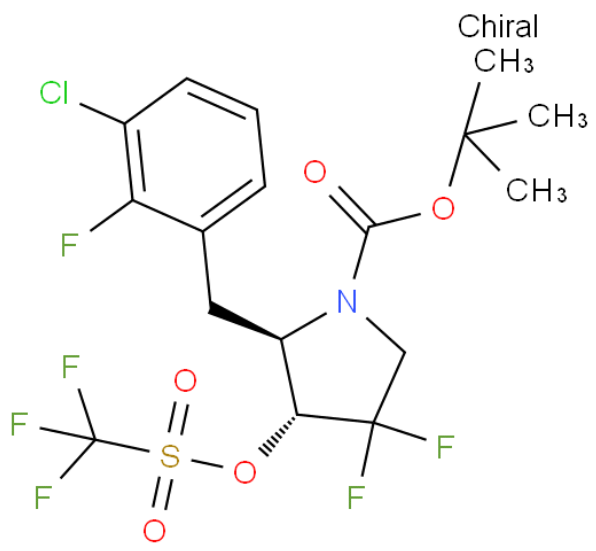

CAS No. :	2460728-21-4
Cat. No. :	A1299733
Formula :	C17H18ClF6NO5S
Purity :	97%
M.W :	497.84
Appearance	
Synonyms :	rel-tert-Butyl (2R,3R)-2-(3-chloro-2-fluorobenzyl)-4,4-difluoro-3-(((trifluoromethyl)sulfonyl)oxy) pyrrolidine-1-carboxylate
MDL No. :	
Storage :	Store in 2-8°C for long term (months)
InChI Key :	NQYDGNPFQPPXDE-DGCLKSJQSA-N
Pubchem ID :	
Boiling Point :	

Safety of [2460728-21-4]			
Signal Word :	Warning	Class :	
Precautionary Statements :	P261;P305+P351+P338	UN# :	
Hazard Statements :	H302;H315;H319;H335	Packing Group :	
GHS Pictogram :			

All chemicals from Amadis Chemical are for laboratory or manufacturing use only.

Product Url : https://www.amadischem.com/product-A1299733

Order & Inquiry

0086-571-89925085
sales@amadischem.com

Support Team

sales@amadischem.com