Specification

Amadis Chemical

[CAS No.: 2329721-27-7] (R)-1-(5-Ethyl-1-methyl-4-(4,4,5,5-tetramethyl-1,3,2-dioxaborolan-2-yl)-1H-pyrazol-3-yl)-3-morpholinopropan-1-ol

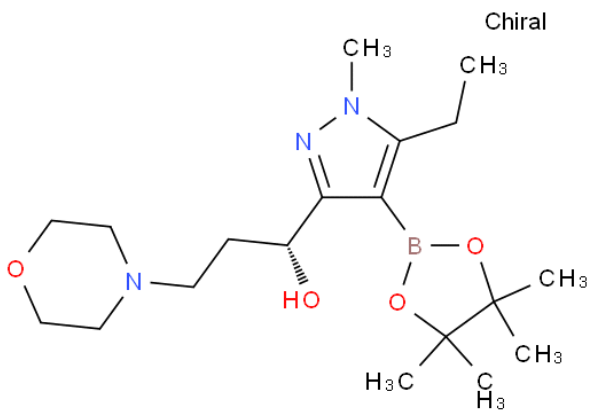

CAS No. :	2329721-27-7
Cat. No. :	A1300059
Formula :	C19H34BN3O4
Purity :	97%
M.W :	379.30
Appearance	
Synonyms :	(R)-1-(5-Ethyl-1-methyl-4-(4,4,5,5-tetramethyl-1,3,2-dioxaborolan-2-yl)-1H-pyrazol-3-yl)-3-morpholinopropan-1-ol
MDL No. :	
Storage :	Store in 2-8°C for long term (months)
InChI Key :	OKPPELNUXINSDJ-OAHLLOKOSA-N
Pubchem ID :	
Boiling Point :	

Safety of [2329721-27-7]			
Signal Word :	Warning	Class :	
Precautionary Statements :	P261;P305+P351+P338	UN# :	
Hazard Statements :	H302;H315;H319;H335	Packing Group :	
GHS Pictogram :			

All chemicals from Amadis Chemical are for laboratory or manufacturing use only.

Product Url : https://www.amadischem.com/product-A1300059

Order & Inquiry

0086-571-89925085
sales@amadischem.com

Support Team

sales@amadischem.com