Specification

Amadis Chemical

[CAS No.: 1956327-96-0] 2-(1-((Benzyloxy)carbonyl)-3-phenylazetidin-3-yl)acetic acid

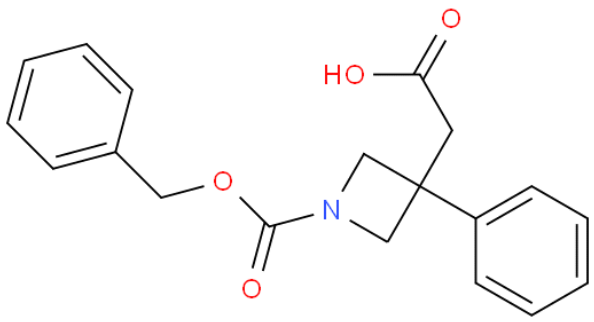

CAS No. :	1956327-96-0
Cat. No. :	A1300666
Formula :	C19H19NO4
Purity :	97%
M.W :	325.36
Appearance	
Synonyms :	2-(1-((Benzyloxy)carbonyl)-3-phenylazetidin-3-yl)acetic acid
MDL No. :	
Storage :	Store in 2-8°C for long term (months)
InChI Key :	MHFXGQHJWUYSRS-UHFFFAOYSA-N
Pubchem ID :	
Boiling Point :	

Safety of [1956327-96-0]			
Signal Word :	Warning	Class :	
Precautionary Statements :	P261;P305+P351+P338	UN# :	
Hazard Statements :	H302;H315;H319;H335	Packing Group :	
GHS Pictogram :			

All chemicals from Amadis Chemical are for laboratory or manufacturing use only.

Product Url : https://www.amadischem.com/product-A1300666

Order & Inquiry

0086-571-89925085
sales@amadischem.com

Support Team

sales@amadischem.com