Specification

Amadis Chemical

[CAS No.: 1419222-80-2] methyl 3-cyclopropyl-4,5,6,7-tetrahydro-1H-indazole-5-carboxylate

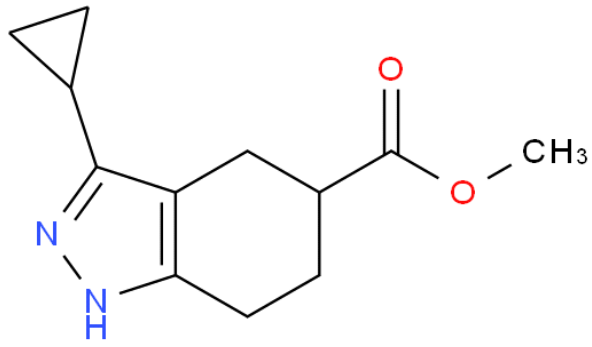

CAS No. :	1419222-80-2
Cat. No. :	A1301444
Formula :	C12 H16 N2 O2
Purity :	97%
M.W :	220.27
Appearance	
Synonyms :	Methyl 3-cyclopropyl-4,5,6,7-tetrahydro-1H-indazole-5-carboxylate
MDL No. :	MFCD23703439
Storage :	Store in 2-8°C for long term (months)
InChI Key :	SVJUGGPMGRDVBL-UHFFFAOYSA-N
Pubchem ID :	
Boiling Point :	393.4±30.0 °C(Predicted)

Safety of [1419222-80-2]			
Signal Word :	Warning	Class :	
Precautionary Statements :	P261;P305+P351+P338	UN# :	
Hazard Statements :	H302;H315;H319;H335	Packing Group :	
GHS Pictogram :			

All chemicals from Amadis Chemical are for laboratory or manufacturing use only.

Product Url : https://www.amadischem.com/product-A1301444

Order & Inquiry

0086-571-89925085
sales@amadischem.com

Support Team

sales@amadischem.com