Specification

Amadis Chemical

[CAS No.: 1413281-17-0] ethyl 2-amino-5-bromo-6-(trifluoromethyl)nicotinate

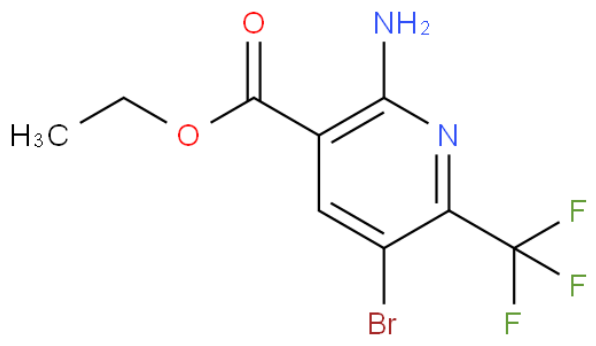

CAS No. :	1413281-17-0
Cat. No. :	A1301467
Formula :	C9 H8 Br F3 N2 O2
Purity :	97%
M.W :	313.07
Appearance	
Synonyms :	Ethyl 2-amino-5-bromo-6-(trifluoromethyl)nicotinate
MDL No. :	
Storage :	Store in 2-8°C for long term (months)
InChI Key :	RPTYBFTYPQIXBG-UHFFFAOYSA-N
Pubchem ID :	
Boiling Point :	294.5±40.0 °C(Predicted)

Safety of [1413281-17-0]			
Signal Word :	Warning	Class :	
Precautionary Statements :	P261;P305+P351+P338	UN# :	
Hazard Statements :	H302;H315;H319;H335	Packing Group :	
GHS Pictogram :			

All chemicals from Amadis Chemical are for laboratory or manufacturing use only.

Product Url : https://www.amadischem.com/product-A1301467

Order & Inquiry

0086-571-89925085
sales@amadischem.com

Support Team

sales@amadischem.com