Specification

Amadis Chemical

[CAS No.: 623163-52-0] MEK Inhibitor II

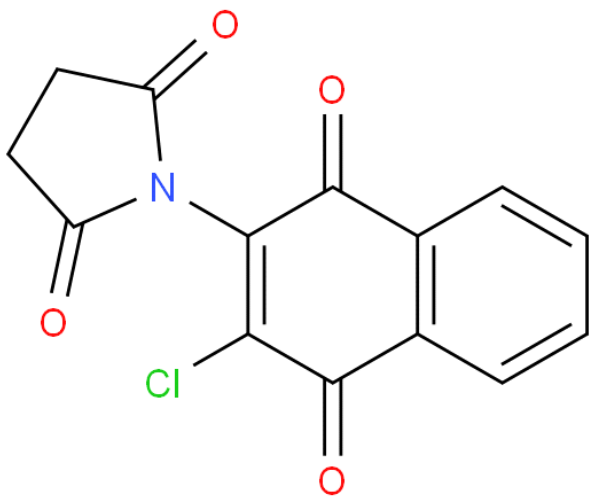

CAS No. :	623163-52-0
Cat. No. :	A13071170
Formula :	C14 H8 Cl N O4
Purity :	98%
M.W :	289.67
Appearance	Off-white powder
Synonyms :	1-(3-Chloro-1,4-dioxo-1,4-dihydronaphthalen-2-yl)pyrrolidine-2,5-dione
MDL No. :	
Storage :	Store in 2-8°C for long term (months)
InChI Key :	GYQSWJNGTWVFOL-UHFFFAOYSA-N
Pubchem ID :	
Boiling Point :	415.6±55.0 °C

Safety of [623163-52-0]			
Signal Word :	Warning	Class :	
Precautionary Statements :	P261;P305+P351+P338	UN# :	
Hazard Statements :	H302;H315;H319;H335	Packing Group :	
GHS Pictogram :			

All chemicals from Amadis Chemical are for laboratory or manufacturing use only.

Product Url : https://www.amadischem.com/product-A13071170

Order & Inquiry

0086-571-89925085
sales@amadischem.com

Support Team

sales@amadischem.com