Specification

Amadis Chemical

[CAS No.: 1160246-83-2] 2-benzyl 8-tert-butyl 4-ethyl 2,8-diazaspiro[4.5]decane-2,4,8-tricarboxylate

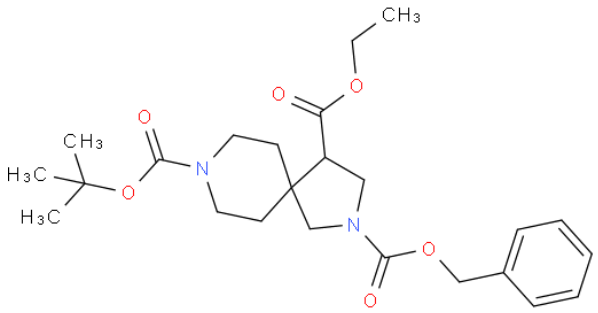

CAS No. :	1160246-83-2
Cat. No. :	A13071207
Formula :	C24 H34 N2 O6
Purity :	95%
M.W :	446.54
Appearance	
Synonyms :	2,8-Diazaspiro[4.5]decane-2,4,8-tricarboxylic acid, 8-(1,1-dimethylethyl) 4-ethyl 2-(phenylmethyl) ester
MDL No. :	
Storage :	Store in 2-8°C for long term (months)
InChI Key :	CNUWRBHXJWNHMW-UHFFFAOYSA-N
Pubchem ID :	127239686
Boiling Point :	550.3±50.0 °C(Predicted)

Safety of [1160246-83-2]			
Signal Word :	Warning	Class :	
Precautionary Statements :	P261;P305+P351+P338	UN# :	
Hazard Statements :	H302;H315;H319;H335	Packing Group :	
GHS Pictogram :			

All chemicals from Amadis Chemical are for laboratory or manufacturing use only.

Product Url : https://www.amadischem.com/product-A13071207

Order & Inquiry

0086-571-89925085
sales@amadischem.com

Support Team

sales@amadischem.com