Specification

Amadis Chemical

[CAS No.: 99196-74-4] BML264

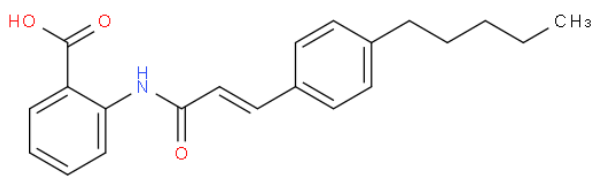

CAS No. :	99196-74-4
Cat. No. :	A13071378
Formula :	C21 H23 N O3
Purity :	98%
M.W :	337.41
Appearance	
Synonyms :	(E)-2-(3-(4-Pentylphenyl)acrylamido) benzoic acid , BML264
MDL No. :	MFCD00211365
Storage :	Store in 2-8°C for long term (months)
InChI Key :	GAMRBCZMOOMBSQ-CCEZHUSRSA-N
Pubchem ID :	5353376
Boiling Point :	563.1±50.0 °C

Safety of [99196-74-4]			
Signal Word :	Warning	Class :	
Precautionary Statements :	P261;P305+P351+P338	UN# :	
Hazard Statements :	H302;H315;H319;H335	Packing Group :	
GHS Pictogram :			

All chemicals from Amadis Chemical are for laboratory or manufacturing use only.

Product Url : https://www.amadischem.com/product-A13071378

Order & Inquiry

0086-571-89925085
sales@amadischem.com

Support Team

sales@amadischem.com