Specification

Amadis Chemical

[CAS No.: 5661-01-8] 5H,6H,7H-cyclopenta[d]pyrimidin-4-ol

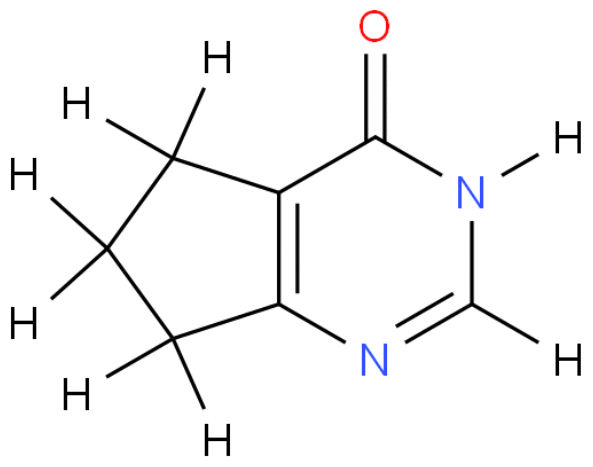

CAS No. :	5661-01-8
Cat. No. :	A1344
Formula :	C7H8N2O
Purity :	97%
M.W :	136.15
Appearance	
Synonyms :	
MDL No. :	MFCD10478936
Storage :	Store in 2-8°C for long term (months)
InChI Key :	RCTLNIIGJAMFQP-UHFFFAOYSA-N
Pubchem ID :	135431340
Boiling Point :	

Safety of [5661-01-8]			
Signal Word :		Class :	
Precautionary Statements :		UN# :	
Hazard Statements :		Packing Group :	
GHS Pictogram :			

All chemicals from Amadis Chemical are for laboratory or manufacturing use only.

Product Url : https://www.amadischem.com/product-A1344

Order & Inquiry

0086-571-89925085
sales@amadischem.com

Support Team

sales@amadischem.com