Specification

Amadis Chemical

[CAS No.: 1206694-32-7] 4-chloro-7-fluoro-2-methylquinazoline

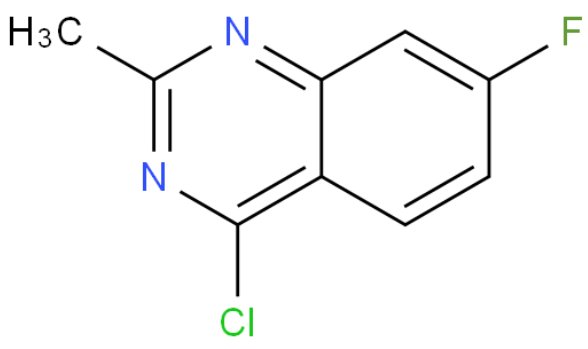

CAS No. :	1206694-32-7
Cat. No. :	A15165
Formula :	C9H6N2FCl
Purity :	97%
M.W :	196.61
Appearance	
Synonyms :	
MDL No. :	MFCD12024899
Storage :	Store in 2-8°C for long term (months)
InChI Key :	GYITXAMUKYQIFQ-UHFFFAOYSA-N
Pubchem ID :	
Boiling Point :	216 ºC

Safety of [1206694-32-7]			
Signal Word :		Class :	
Precautionary Statements :		UN# :	
Hazard Statements :		Packing Group :	
GHS Pictogram :			

All chemicals from Amadis Chemical are for laboratory or manufacturing use only.

Product Url : https://www.amadischem.com/product-A15165

Order & Inquiry

0086-571-89925085
sales@amadischem.com

Support Team

sales@amadischem.com