Specification

Amadis Chemical

[CAS No.: 105655-01-4] 6-bromo-3,4-dihydro-2H-1,4-benzoxazine

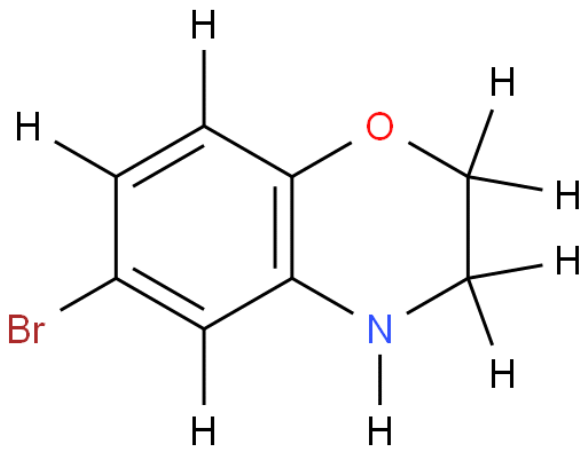

CAS No. :	105655-01-4
Cat. No. :	A1995
Formula :	C8H8BrNO
Purity :	97%
M.W :	214.06
Appearance	Yellow to Brown Liquid
Synonyms :	
MDL No. :	MFCD08544341
Storage :	Store in 2-8°C for long term (months)
InChI Key :	RWKBNMSHIJBNAO-UHFFFAOYSA-N
Pubchem ID :	10727336
Boiling Point :	296.4℃ at 760 mmHg

Safety of [105655-01-4]			
Signal Word :	Warning	Class :	
Precautionary Statements :	P261;P280;P305+P351+P338;P304+P340;P405;P501	UN# :	
Hazard Statements :	H302	Packing Group :	
GHS Pictogram :			

All chemicals from Amadis Chemical are for laboratory or manufacturing use only.

Product Url : https://www.amadischem.com/product-A1995

Order & Inquiry

0086-571-89925085
sales@amadischem.com

Support Team

sales@amadischem.com